

SKI HILL ROAD SETBACK & SITE PLAN

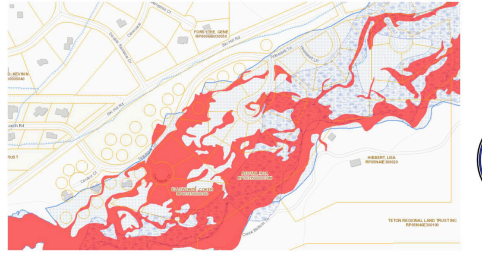
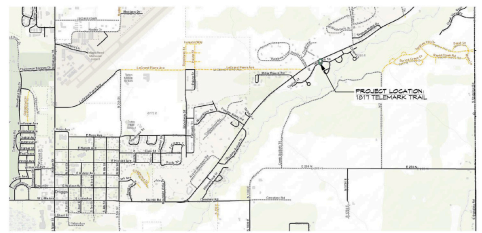
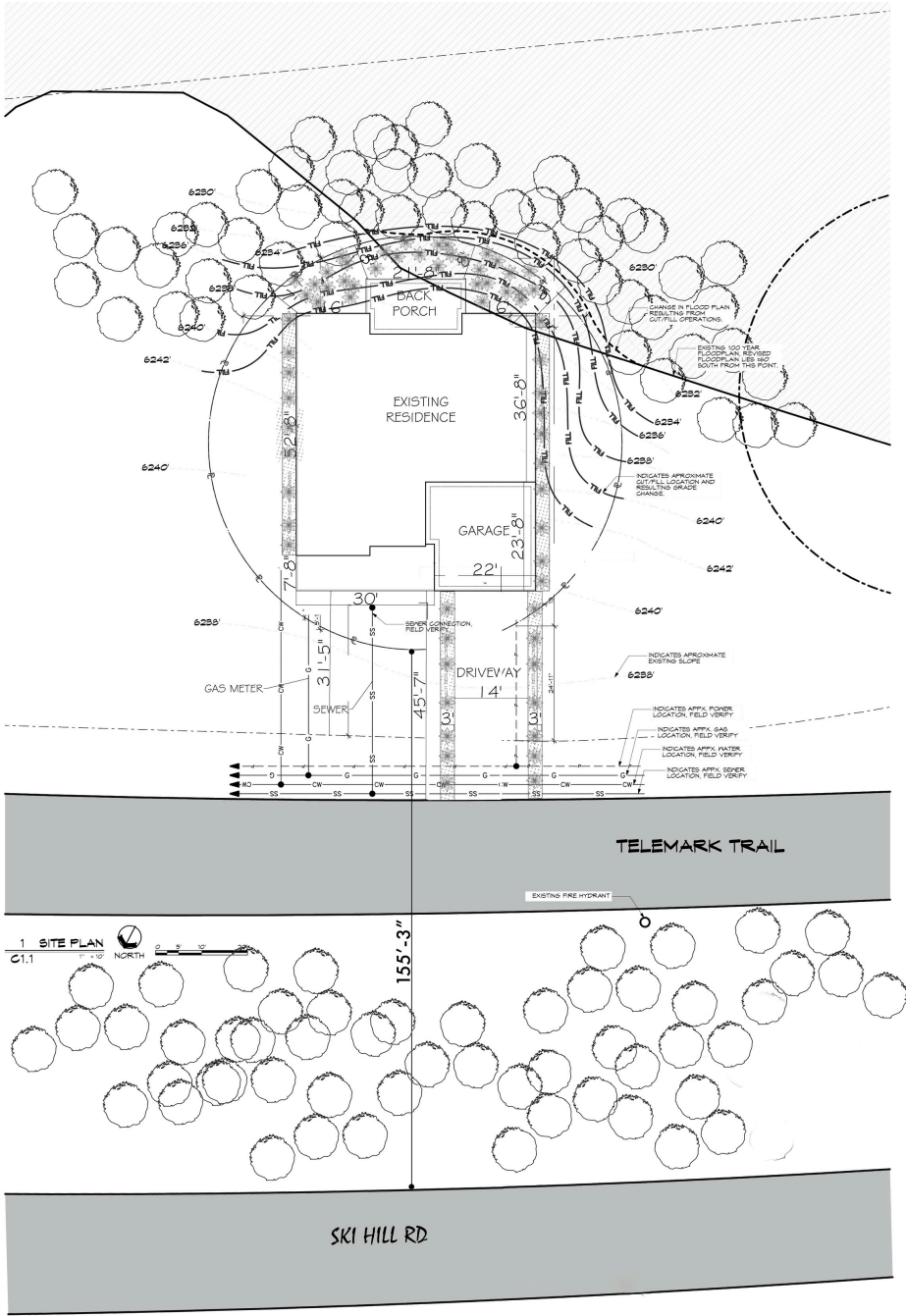

- SITE PLAN NOTES:**
1. ALL UTILITIES ARE APPROXIMATE AND WILL REQUIRE FIELD VERIFICATION. ALL CONNECTIONS TO CONTIGUOUS UTILITIES SHALL BE DONE AS REQUIRED BY THE AGENCY OR FOR JURISDICTION. CONTACT PROVIDING OFFICIALS TO VERIFY REQUIREMENTS AND COMPLY COMPLETELY.
 2. FINAL GRADE IS TO SLOPE AWAY FROM STRUCTURE 6" IN FEET TO 1%.
 3. DRIVEWAY SURFACE TO BE ASPHALT OVER GRAVEL BASE AND COMPACTED FILL.
 4. PROVIDE OVERHEAD PROTECTION FOR GAS METER AS NEEDED BY UTILITY.
 5. ALL LANDSCAPING TO BE SELECTED BY OWNER AND DESIGNED BY OTHERS.

1 SITE PLAN
C1.1 1"=10'

TELEMARK TRAIL RENTAL

COTTONWOOD ARCHITECTURAL GROUP

SHEET TITLE: SITE PLAN

C1.1

SHEET: 20 OF 19

PROJECT LOCATION: 1011 TELEMARK TRAIL, SHELBYVILLE, KY 40381

DESIGNER: COTTONWOOD ARCHITECTURAL GROUP

ISSUE ID: CHANGE NAME