

SUMMER SHIMMER ASPEN

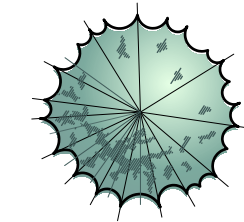

COLORADO BLUE SPRUCE

PLANT LIST	ID	QTY	COMMON NAME	BOTANICAL NAME
EVERGREEN TREES				
	PFG	9	COLORADO BLUE SPRUCE	PICEA PUNGENS 'GLAUCA'
DECIDUOUS TREES				
	P&A	12	SUMMER SHIMMER ASPEN	POPULUS TREMULOIDES 'KLAUS SELECT'

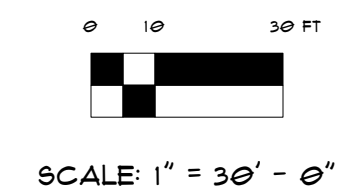
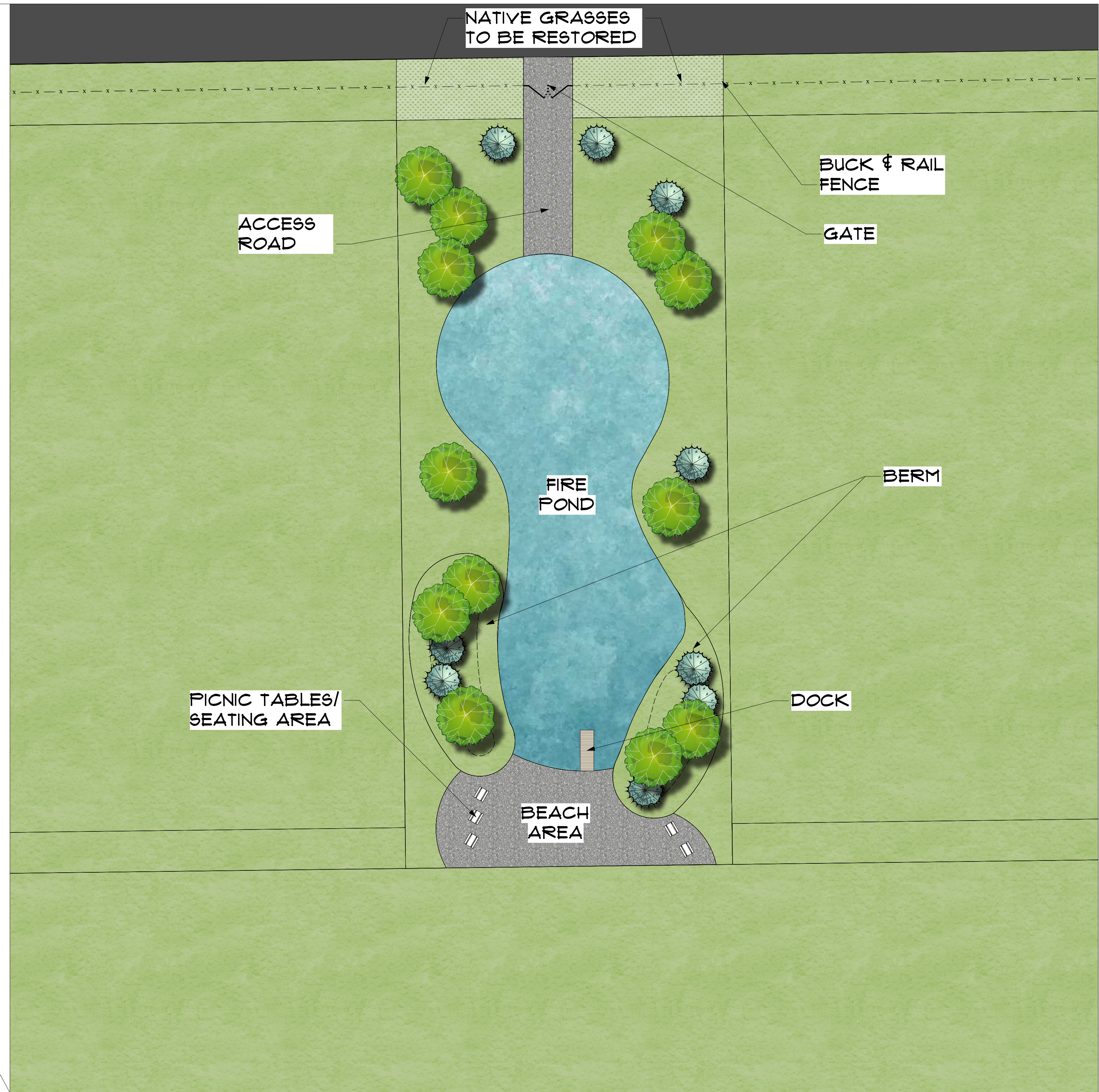

SCALE: 1" = 30' - 0"



NORTH

SCALE 1" = 30'
 DATE

CITY / STATE
 TETON COUNTY, ID

HARLAN RANCH
 ADDRESS
 1333 W 3500 S

REVISIONS
 # DATE
 1 7/26/2023

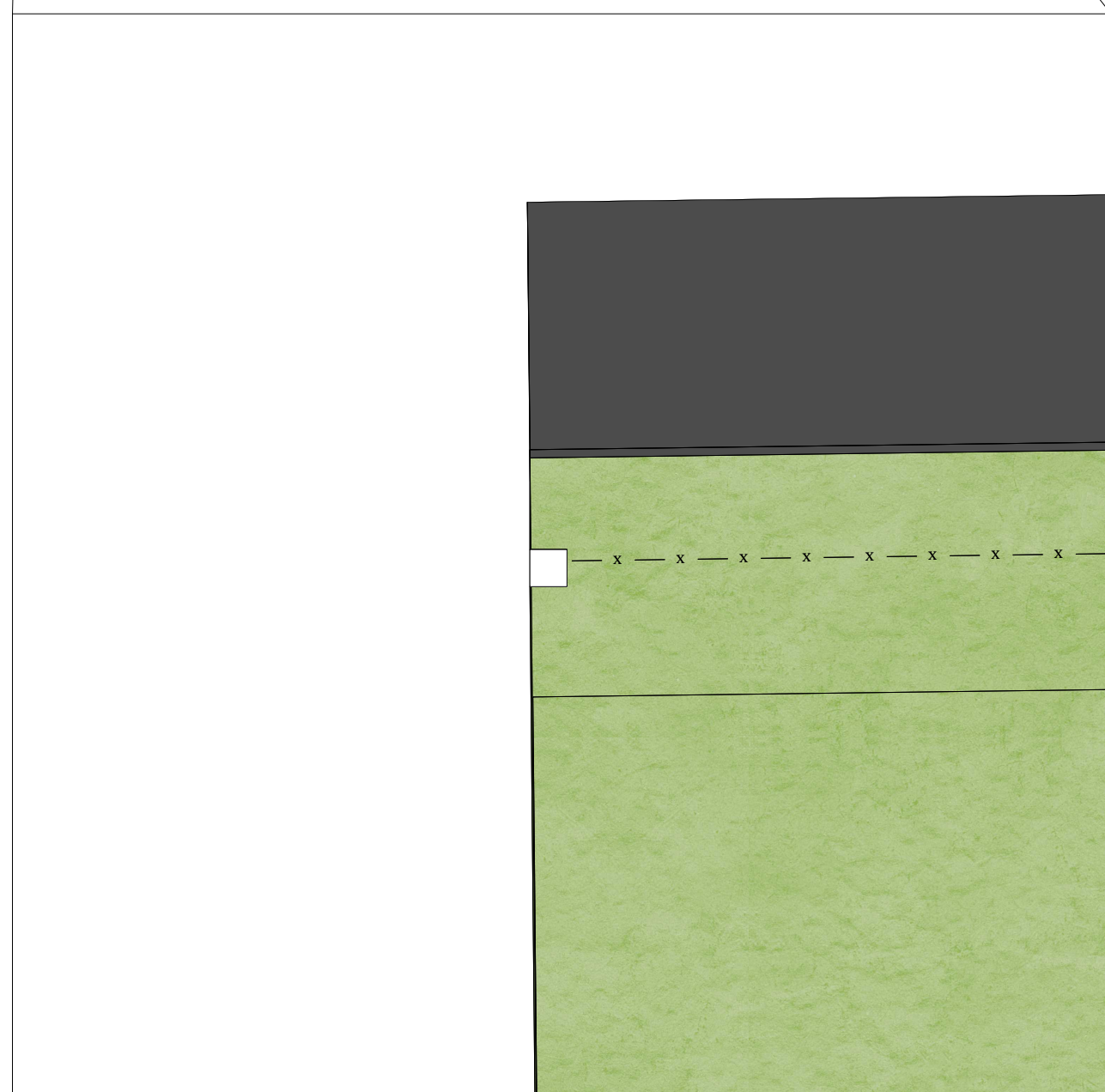
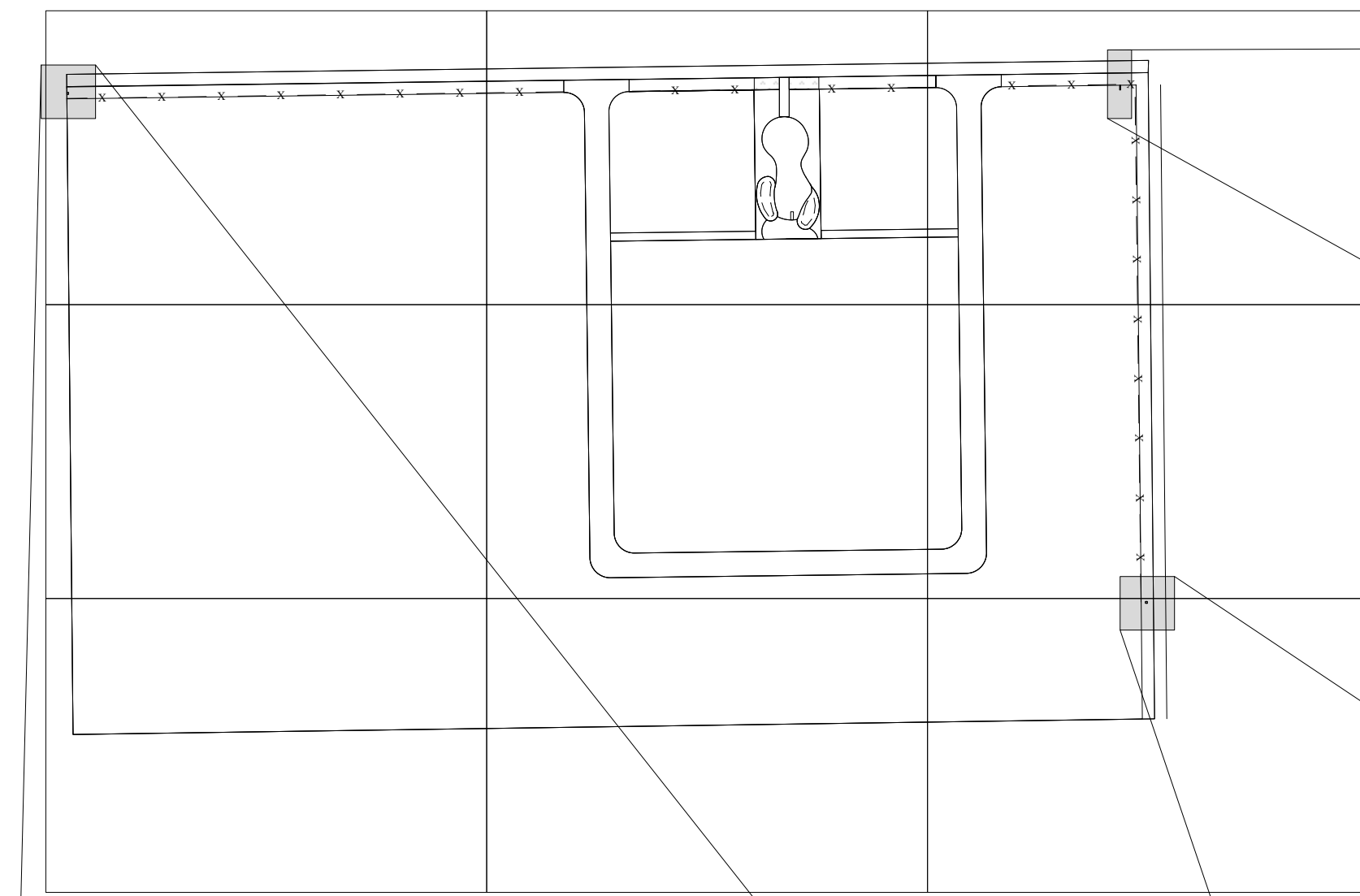

1 GABION WALL W SIDE
1" = 20'-0"

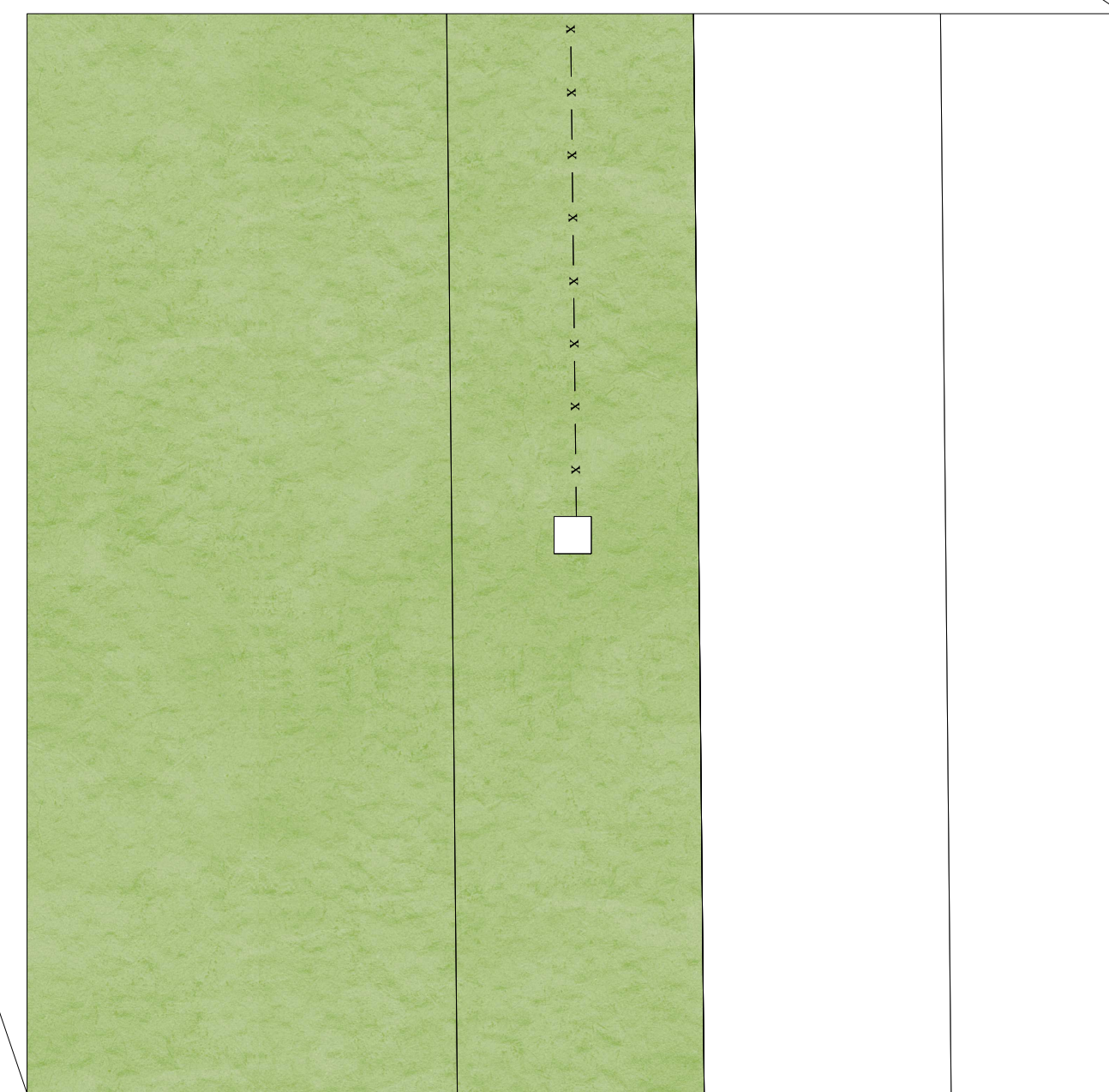

3 GABION SE SIDE
1" = 20'-0"

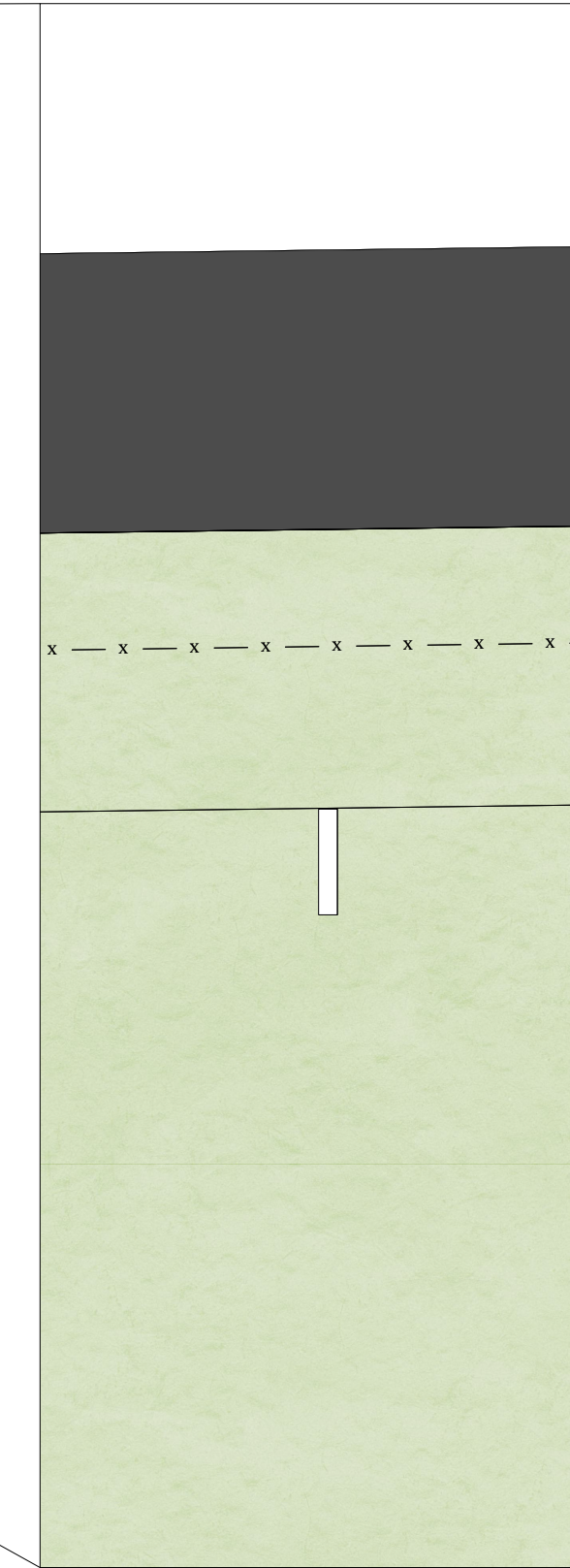

2 SIGN NE SIDE
1" = 20'-0"

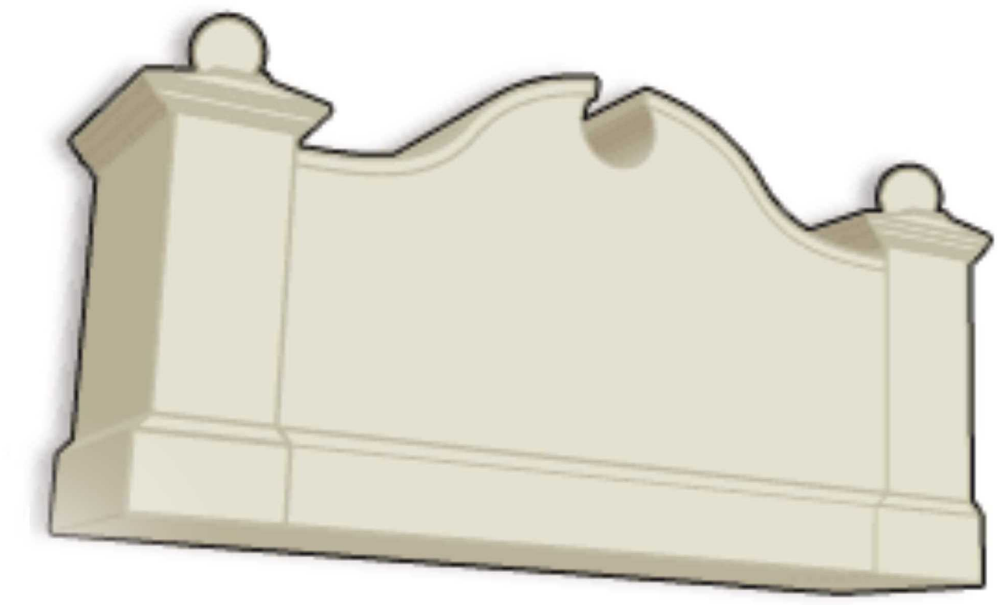

Dimensions: 66"x136.3"x24"

SIGN EXAMPLE

GABION WALL EXAMPLE



SCALE	1"	DATE
-------	----	------

CITY / STATE	TETON COUNTY, ID
--------------	------------------

HARLAN RANCH
ADDRESS
1333 W 3500 S

REVISIONS
DATE
1 7/26/2023

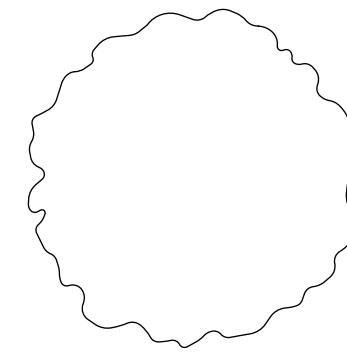

SUMMER SHIMMER ASPEN

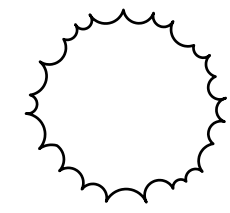

COLORADO BLUE SPRUCE

PLANT LIST	ID	QTY	COMMON NAME	BOTANICAL NAME
EVERGREEN TREES				
	PPG	9	COLORADO BLUE SPRUCE	PICEA PUNGENS 'GLAUCA'
DECIDUOUS TREES				
	PSA	12	SUMMER SHIMMER ASPEN	POPULUS TREMULOIDES 'KLAUS SELECT'

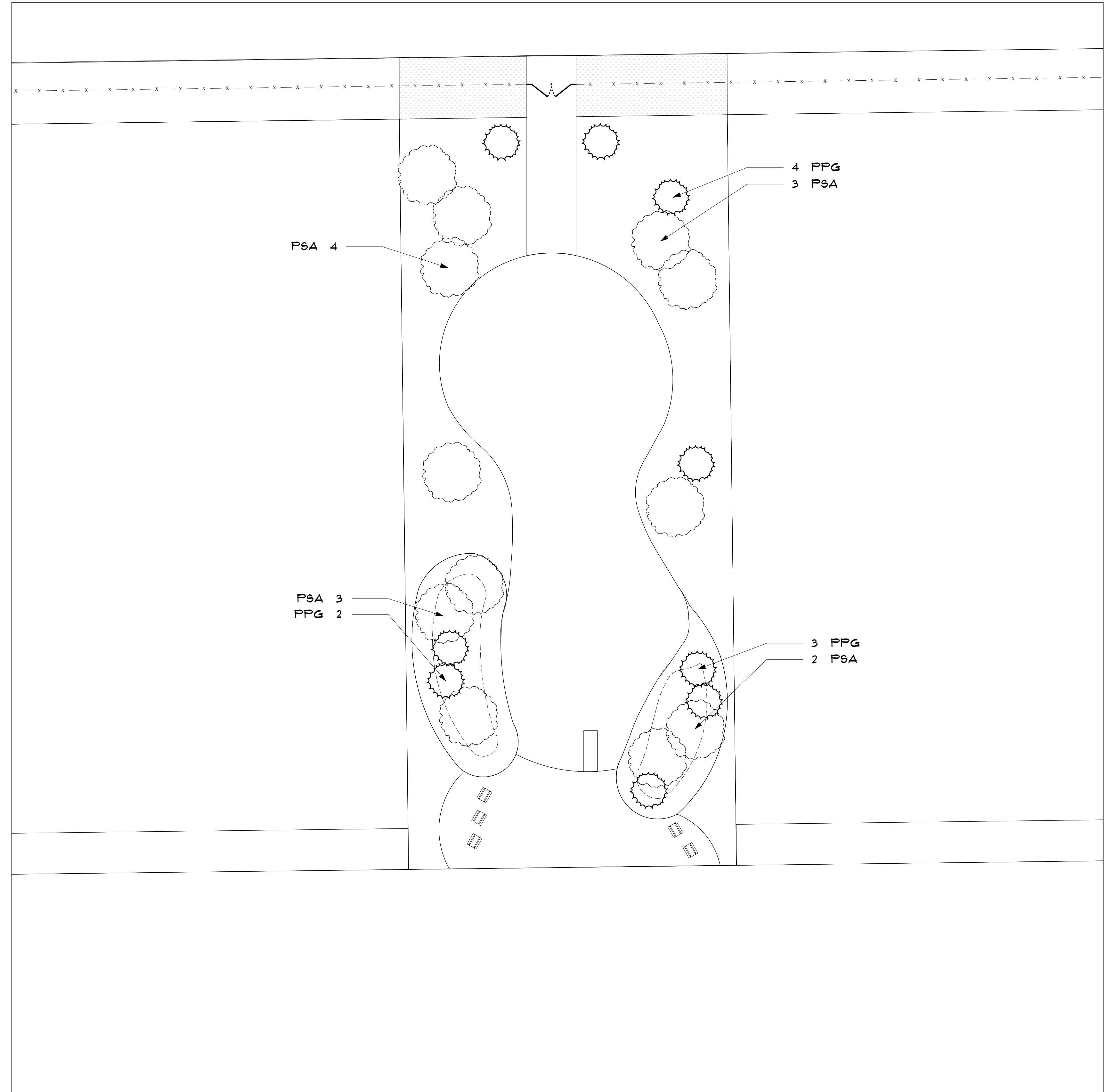

SCALE: 1" = 30' - 0"
DATE: _____

CITY / STATE: _____
TETON COUNTY, ID

HARLAN RANCH
ADDRESS: 1333 W 3500 S

#	DATE
1	7/26/2023