

Teton County

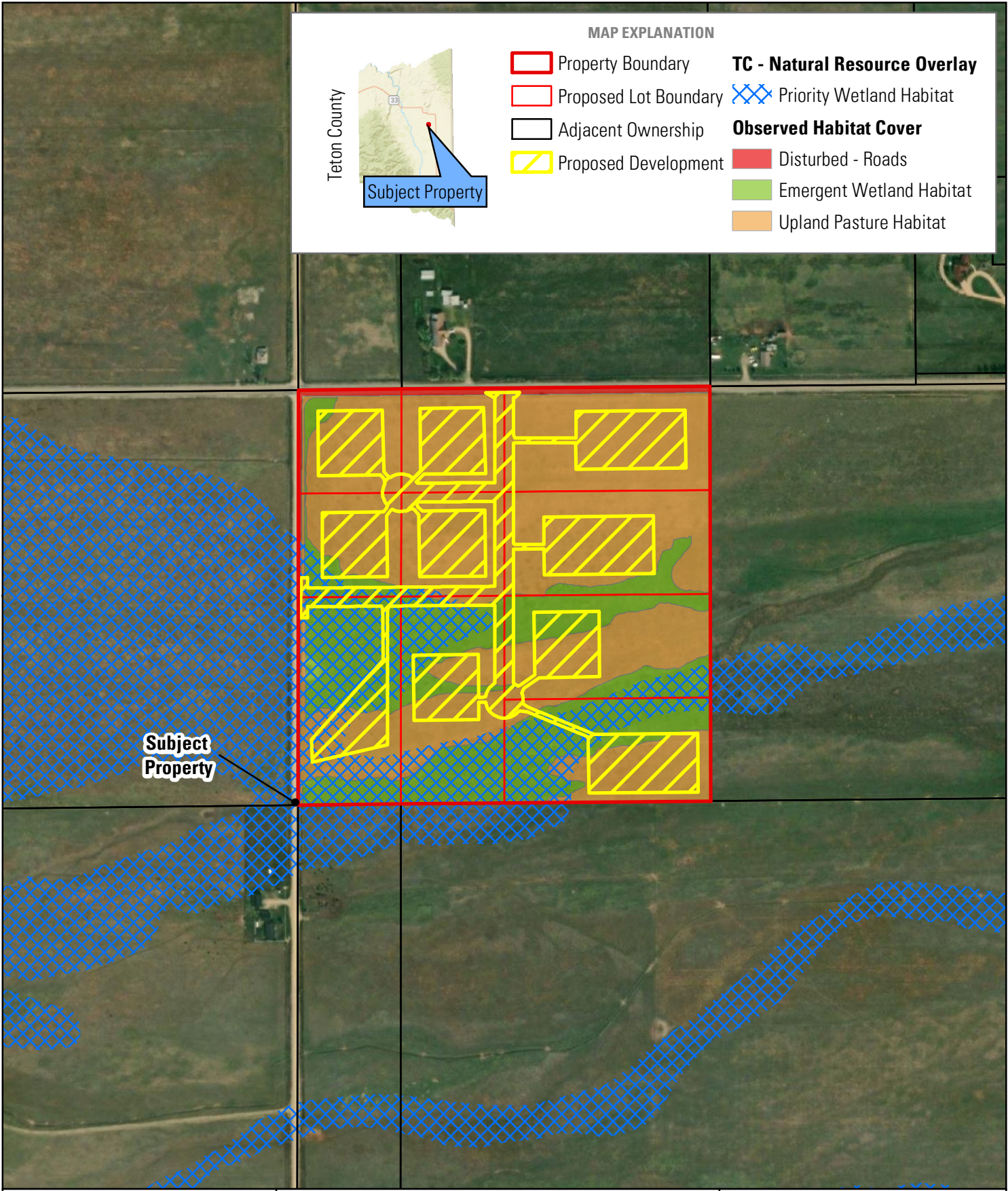

MAP EXPLANATION

- Property Boundary
- Proposed Lot Boundary
- Adjacent Ownership
- Proposed Development
- Priority Wetland Habitat
- TC - Natural Resource Overlay**
- Disturbed - Roads
- Emergent Wetland Habitat
- Upland Pasture Habitat



Subject Property



1:5,000



Proposed Development, Natural Resource Overlay, and Observed Habitat

Natural Resource Analysis
Irish Acres Subdivision
SEC 10 T5N R45E
Teton County, Idaho



307 733 2999
y2consultants.com