

04/09/2024

RE: RP002640000120

To All Concerned.

Location Another test hole was dug on RP002640000120 address 2243 Daydream Dr, Tetonia, Idaho. This test hole was located on the south side of the structure just east of the installed septic system. Remnant of the test hole dig is visible on the property.

Soil Narrative Please note the following:

0-18 inches of silty loam with minor rock content (Top Soil)

18-114 inches gravely sandy loam. Medium sand. Minor fines. 25% well rounded pebbles up to 3-inch diameter. B1 Soil type.

No bedrock was encountered. There was no evidence of groundwater to depth. No accumulation of water. No mottling of the soil.

***Photos attached. Description above is the narrative for the photos.**

There is no surface water flow on or adjacent to the property. No ponding surface water exists on the property or within 200 feet.

Slope in minor to none across the property.

The existing septic system installed under permit 4123085 was inspected and approved for use. This documentation was sent previously. It meets if not exceeds all State of Idaho regulations under IDAPA 58.01.03 Individual Subsurface Sewage Disposal Rules. ***This system is approved for use. EIPH retains jurisdiction over sub-surface wastewater disposal under the DEQ of Idaho and under State Rules and Regulations IDAPA 58.03.01.***

If there are any further questions concerning the ***location, depth, and installation*** of this system. Please submit a Public Record Request. You may contact me.



Kathleen Price

National Registered Environmental Health Specialist II
Master of Science Geology
Eastern Idaho Public Health
Office: 208-354-2220 x 1
Cell: 208-541-4886
kprice@eiph.idaho.gov

AS-BUILT DRAWING
(NOT TO SCALE)

well
> 75' from tank
> 100' from DF

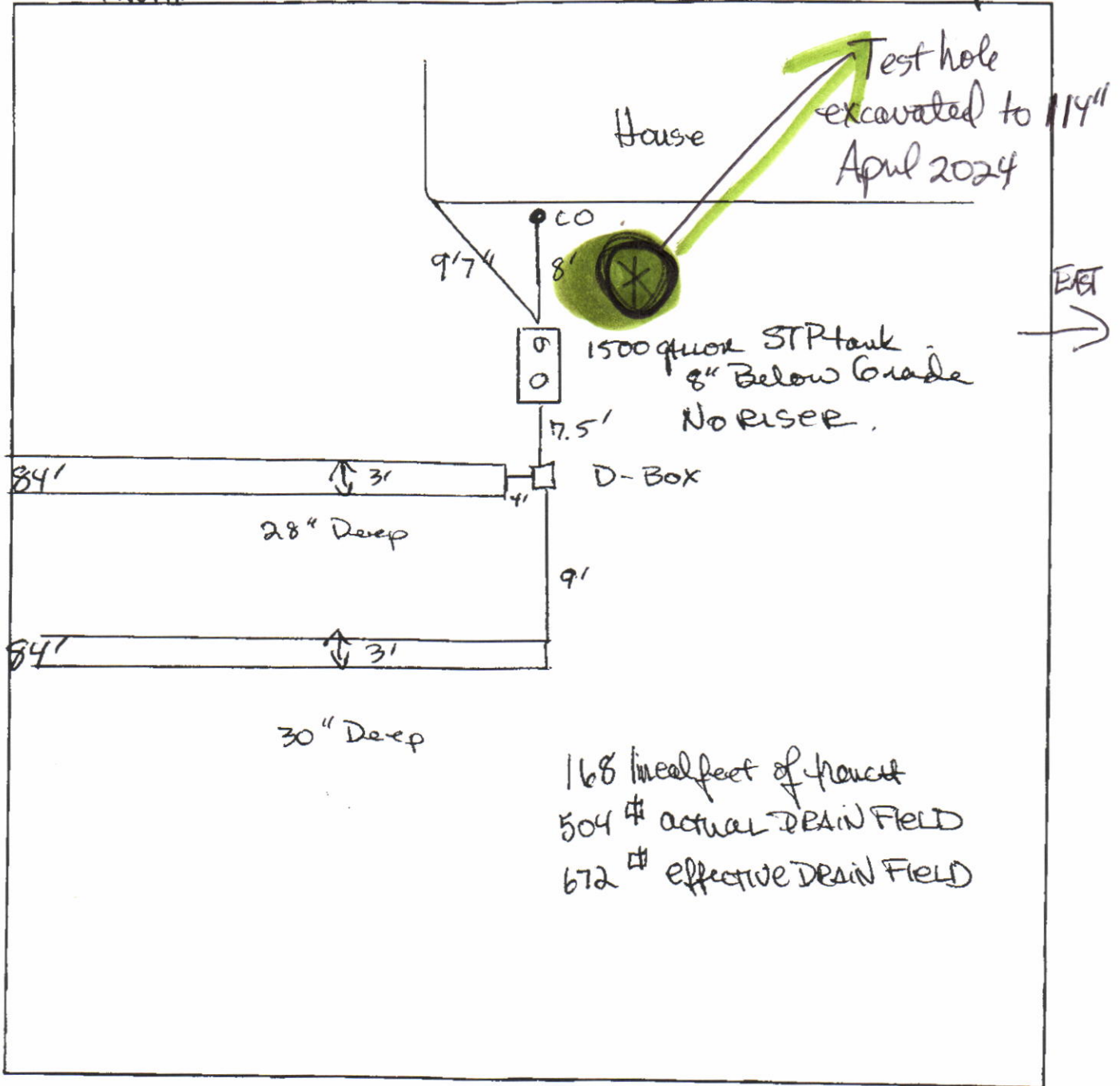
↑ North



168' linear feet of trench
504 # actual DRAIN FIELD
672 # effective DRAIN FIELD

Permit Number: 4123085

Inspector Name: K Price

Owner Name: Hawkins

Inspection Date: 10-30-2023

Installer: VH Trucking

2293 Daydream



Test Hole April 2024



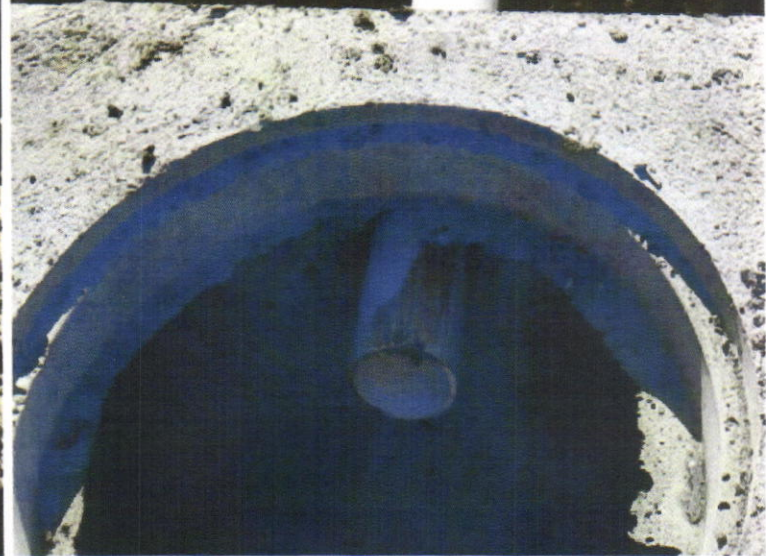

FINAL/AS-BUILT – Subsurface Sewage Disposal



Public Health
Prevent. Promote. Protect.

EASTERN IDAHO PUBLIC HEALTH

1250 HOLLIPARK DRIVE
 IDAHO FALLS ID 83401
 (208) 523-5382
 (208) 528-0857

Permit #: 4123085
 Date Rcvd: Oct 30, 2023
 Parcel #: RP002640000120

Idaho Public Health Districts

Applicant's Name:
Owners Name: Kristan and Jonathan Hawkins
Property Address: 2243 Daydream Dr, Tetonian ID 83452
Legal Description: **Township:** 5N **Range:** 45E **Section:** 4
Subdivision: Daydream Ranch **Lot:** 12 **Block:** 1 **Size (acres):** 2.54

As-Built (not to scale)

System Type: Basic, Gravelless Drainfield	Gravel (Yards): NA
System Mfg: Infiltrator	Sand (Yards): NA
Septic/Trash Tank (Gal): 1500	Installation Depth (Inches): 28 30
Septic/Trash Tank Mfr: STP	Rock Under Pipe (Inches): NA
Depth to Tank Lid (Inches): 8	Date System Installed: 10/30/2023
Standpipe/ Riser (Inches): NA	Riser Longitude:
Pump Tank (gallons): NA	Riser Latitude:
Pump Tank Mfg: NA	Well Installed? Yes
Drainfield Width (Ft): 3	Distance to Tank (Ft): >75
Drainfield Length (Ft): 168	Distance to Drainfield (Ft): >100
Drainfield Area Installed (Sq Ft): 504	Valve: No
Effective Area (Sq Ft): 672	Dist-Box: Yes Drop-Box: No

All plans, specifications, and conditions contained in the approved permit application are hereby incorporated into and may be enforceable as part of the permit.

Technical Allowance Granted? No

Comments:

Notes/Conditions of Approval

Installer Name: V H TRUCKING & CONSTRUCTION LLC
Installer Phone: (208) 201-3106
Installer Number: I-0172

Signature:

Date: Oct 30, 2023

By signing above, I certify that all answers and statements on this Final/As-built are true and complete to the best of my knowledge.
 Official Use Only

As-Built provided by EHS

EHS Final Inspection Signature

93
EHS Code

Oct 30, 2023
Date