

Curt Behle

2024

Bertin Ranch
Final Plat Application Supplemental

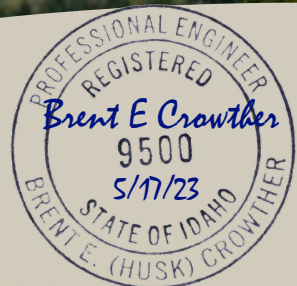

Civilize, PLLC
Management and Engineering

bcrowther@civilize.design

3853 W. Mountain View Drive

Rexburg, ID 83440

208-351-2824

5/16/2024

Bertin Ranch

Supplementary Information Application for Final Plat

INTRODUCTION

Bertin Ranch is a proposed residential subdivision located approximately three miles north of the City of Victor and one mile east of Hwy. 33 in Teton County, Idaho. The existing property consists of one parcel totaling 10.21 acres. The proposed development consists of 4 residential lots. The residential lots have a minimum lot size of 2.5 acres. The property was zoned as A/RR-2.5 under the 2012 zoning ordinances which are the applicable regulations for development of this property. The provisions of the A / RR-2.5 zone allow for the development of 4 residential lots. The surrounding area includes Swee Home Ranches Subdivision with predominantly 2.5 acre lot sizes, Pinnacle Subdivision with 2.5-2.94 acre lot sizes, and Barrell Roll Ranch.

1. PROJECT COMPONENTS

Access & Circulation

The development will be accessed via S. 500 West which is adjacent to the east side of the property. Lots within the subdivision will be served by an internal road network as depicted on the Concept Plan with each lot have sufficient road frontage as required by the zoning ordinance. All roads within the subdivision will be constructed to Teton County design standards for local roads.

Setbacks & Building Envelopes

In all cases, building setbacks will comply with the minimum setbacks required by Teton County. Building envelopes, which often exceed the minimum setback requirements, are being contemplated in the subdivision covenants, conditions, and restrictions (CCR) which may further limit the location of future buildings for the purpose of preserving views for each lot.

Open Space and Density

There is no requirement for open space in the A/RR-2.5 zoning district and the Owner is not proposing any open space.

Domestic Water

Domestic water will be provided by individual wells on each lot. Installation, maintenance, and permitting of domestic wells will be the responsibility of individual lot owners.

Wastewater

Wastewater treatment and dispersal will be through the installation of septic tanks and individual subsurface wastewater dispersal systems as described in the Technical Guidance Manual for Individual

and Subsurface Sewage Disposal Systems. Installation, maintenance, and permitting of the individual systems will be the responsibility of individual lot owners.

Stormwater

During initial construction appropriate erosion control measures and best practices will be used to minimize erosion and pollution. The proposed development maintains the natural drainage patterns of the site to the maximum extent practicable. A detailed Stormwater Management Plan will be prepared and submitted with the Preliminary Plat Application.

The proposed developed plans on managing the stormwater generated from the roadway corridor by retention in swales adjacent to the roadways. Each lot will be required to retain stormwater generated on that lot on site.

Fire Protection

The proposed fire suppression system consists of a fire pond with dry hydrant. The fire suppression system approved by the Teton County Fire Marshal for the Bertin Ranch development is a fire pond with dry hydrant meeting the requirements of the Teton County Fire District.

Overlay Zones

The property does not fall within any overlay zones. Under the 2012 Land Development Code, the site does not feature any natural resource overlays such as a big game migration corridor. No critical habitat areas are known or mapped on the subject site. There is no surface water on the site.

Geophysical Hazards

- There are no FEMA Special Flood Hazard Areas (SFHA) mapped on the site.
- There is no surface water on the site.
- The site is mapped as “Class 1: Low Liquefaction Susceptibility”, the lowest risk of three categories relating to earthquake hazard.

Approvals

Concept Plan

Preapplication Conference with Teton County Completed
Public Hearing Completed
Teton County Planning & Zoning Staff Review..... Recommended for Approval

Preliminary Plat Submittal

Teton County Public Hearing Completed
Teton County Planning & Zoning..... Recommended for Approval
Teton County Board of County Commissioners..... Approved

Final Plat Submittal

Teton County Planning & Zoning..... Submitted for Approval
Teton County Public Hearing Not yet Schedule
Teton County Board of County Commission

Conditions of Approval

All conditions of approval at each stage of the entitlement process have been addressed and resolved.

Teton County Planning & Zoning

No outstanding conditions

Teton County Board of County Commissioners

The Board of County Commissioners approved the Preliminary Plat submittal with eleven conditions. Those conditions are listed in the response to conditions of approval.

SECTION I: PERSONAL AND PROPERTY-RELATED DATA

Parcel Number: RP04N45E247900

Acres: 10.21

Legal Description: NW ¼ SE ¼, SEC 24 T4N R45E, B.M.

County Zoning: A/RR-2.5 Agriculture / Rural Residential, 2.5-acre min. lot size

Approved Subdivision Name: Bertin Ranch

Approved Road Name: Bertin Road

Access Roads: S 500 E

Zoning Overlays: None

Resource Overlays: None **Floodzone:** No **Airport Overlay:** No **Hazard Area:** No

Migratory Area: No **Adjacent to Public Lands:** No **FEMA Zones:** None

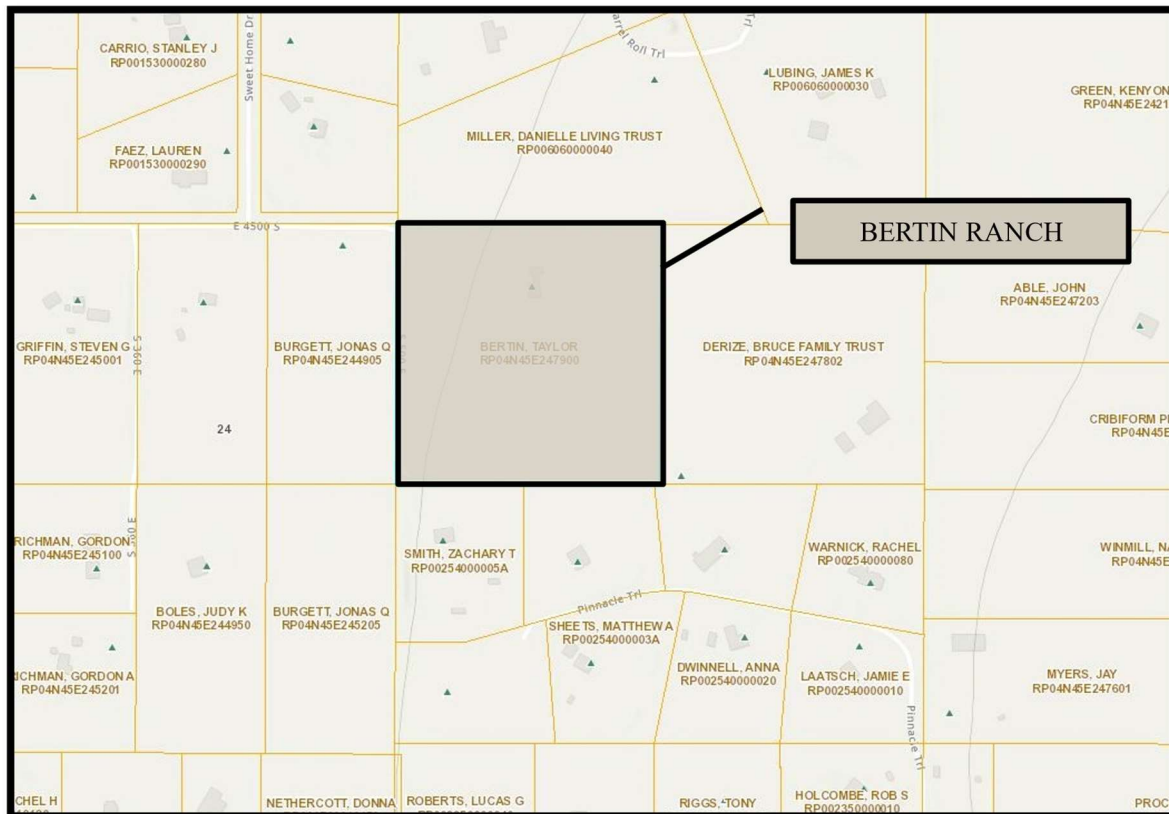

Figure 1: Vicinity Map for Bertin Ranch.

Latest recorded deed to the property

See appendix.

30% of total base fee (see current fee schedule)

Fees enclosed.

Affidavit of Legal Interest

See deed in the Appendix.

Engineer/Surveyor review

The Teton County Engineer/Surveyor has reviewed the plat and provided comments. The Applicant has addressed the comments and revised the survey plat and engineering improvement drawings accordingly.

Approval of Preliminary Plat

The Preliminary Plat submittal was approved by the Teton County Board of County Commissioners on April 22, 2024.

SECTION II – CHECKLIST OF ITEMS REQUIRED ON THE MASTER PLAN FINAL PLAT DOCUMENTS

1. Number of Plans/Plats

- a. **Three copies of the Final Plat (one 18” X 27”) (one (11” x 17”) (one digital copy). The Final Plat is labeled as “Final Plat” and “Development Name” is in the lower right hand corner**

Teton View Surveying, a professional land surveyor in the State of Idaho, prepared the Final Plat (18” x 27”).

- Section(s), Township, Range See Final Plat
- Approved development name is shown See Final Plat
- Vicinity Map See Final Plat
- Accurate scale See Final Plat
- Certificates of approval: See Final Plat
 - Assessor
 - Treasurer
 - Fire Marshal
 - Planning Administrator
 - Recorder Certificate
 - Board of County Commissioners, Chairperson
 - Certificate of Surveyor
 - Certificate of Review Surveyor
 - Certification of the sanitary restrictions on the face of the plat as per Section 50-1326 of the Idaho Code.
 - Certificate of accuracy and workability of water rights distributions and conveyance system to be signed by a land surveyor or engineer registered under the laws of the State of Idaho.
 - Owner’s Dedication

- b. **Three copies of the Master Plan (one 18” X 27”) (one 11” x 17”) (one digital copy) labeled as “Master Plan” and “Development Name”**

- Indicate total acres, acres of ROW, total lot acres, open space acres, number of lots/units, as applicable Included
- Setbacks Included
- Zoning District Included
- Section(s), Township, Range Included
- Approved development name is shown Included
- Vicinity Map Included
- Accurate scale Included
- “Located” Building Envelopes Included
- Well, septic, hydrant locations, as applicable Included as applicable
- Other Facilities, as applicable Included as applicable

Section III - Checklist of Required Items for Final Plat

- Draft Letter of Credit or Bond for financial guarantee of public improvements.....See Appendix
- Engineers cost of public improvementsSee Appendix
- One set of “Final Stamped” construction drawings for public improvements See Drawings
- Final approval letter from Eastern Idaho Public HealthSee Appendix
- Final approval letter from Teton County Fire DistrictSee Appendix
- Acceptance letter from city for sewer hookup from the providing communityNot Applicable

Section IV – Checklist of Required Items for Recording

- Two mylar copies of the Final Plat Plan with approval signatures
- Two mylar copies of the Master Plan with approval signatures
- Development Agreement including engineers cost estimate of public improvements
- Covenants, Conditions, and Restrictions
- Financial Surety (Letter of Credit or Bond)
- Dwg format of Final Plat/Master Plan on CD or emailed to GIS Dept. (required to record)
- Road donations (voluntary)
- Reconciliation of all fees:
 - Application fees
 - Engineering/surveyor review fees

APPENDIX A

Response to Conditions of Approval

APPENDIX B

Latest Recorded Deed

APPENDIX C

Approval of Preliminary Plat

APPENDIX D

Final Plat

APPENDIX E

Final Master Plan

APPENDIX F

Draft Letter of Credit or Bond

APPENDIX G

Engineer's Opinion of Probable Cost of Public Improvements

APPENDIX H

Approval Letters

**Eastern Idaho Public Health
Teton County Fire District**

APPENDIX I
Engineering Improvement Drawings
For
Final Plat

APPENDIX J

Development Agreement

APPENDIX K

Conditions, Covenants & Restrictions