

CURVE DATA TABLE						
CURVE	DELTA ANGLE	RADIUS	TANGENT	ARC LENGTH	CHORD	CHORD BEARING
C 1	45°39'16"	300.00'	126.28'	239.05'	232.77'	S 09°49'42"E

LINE DATA TABLE		
LINE	BEARING	DISTANCE
L 1	S 12°21'56"E	13.72'
L 2	S 22°30'38"E	165.57'
L 3	S 22°30'38"E	45.57'
L 4	S 04°27'25"E	116.08'

LEGEND

- ⊙ FOUND SUBDIVISION P.O.B. - 2" PIPE WITH CAP INSCRIBED: AW ENG 2860
- FOUND ORIGINAL SUBDIVISION MONUMENT AS PLATTED IN INSTRUMENT #85892
- ⊙ FOUND ORIGINAL SUBDIVISION MONUMENT AS PLATTED IN INSTRUMENT #85892 - NOW VACATED
- SET AMENDED LOT CORNER - 5/8" IRON PIN WITH CAP INSCRIBED: AW ENG 2860
- CALCULATED POINT - NOTHING FOUND OR SET
- ⑬ LOT NUMBER
- ③ BLOCK NUMBER
- SECTIONAL BREAKDOWN LINE
- - - ORIGINAL LOT BOUNDARY BEFORE AMENDMENT
- POWERLINE - EXISTING EASEMENT AS RECORDED
- ▨ 10' UTILITY EASEMENT AS PREVIOUSLY PLATTED

PLANNING AND ZONING APPROVAL
 PRESENTED TO TETON COUNTY PLANNING AND ZONING ON THE FOLLOWING DATE AT WHICH TIME THIS SUBDIVISION AMENDMENT WAS APPROVED AND ACCEPTED.

L. Larry Boone 12-31-02
 PLANNING AND ZONING OFFICIAL DATE
by Patricia Applov

SURVEYOR'S CERTIFICATE
 I, ARNOLD W. WOOLSTENHULME, BEING A REGISTERED LAND SURVEYOR / ENGINEER IN THE STATE OF IDAHO, No. 2860, DO HEREBY CERTIFY THAT I DID CAUSE THE SURVEY OF THE TRACT OF LAND AS HEREIN PLATTED AND DESCRIBED.

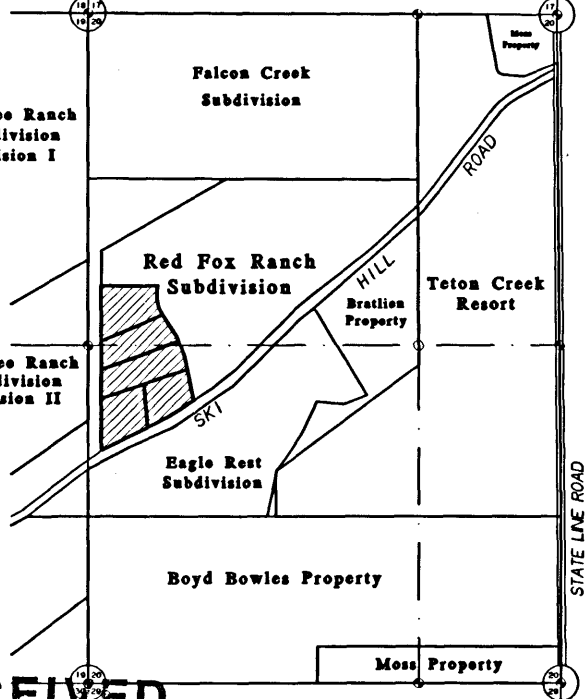
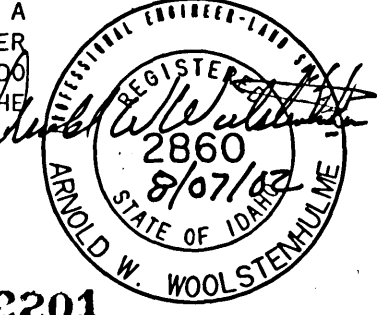

RECEIVED
 DEC 31 2002
 TETON CO. ID CLERK RECORDER
 Instrument # 152201
 DRIGGS, TETON, IDAHO
 2002-12-31 03:28:29 No. of Pages: 1
 Recorded for: AW ENGINEERING
 NOLAN G. BOYLE
 Ex-Officio Recorder Deputy, E-500
 Index to: PLAT

COMMISSIONERS' CERTIFICATE
 PRESENTED TO THE TETON COUNTY BOARD OF COMMISSIONERS ON THE FOLLOWING DATE AT WHICH TIME THIS SUBDIVISION AMENDMENT WAS APPROVED AND ACCEPTED.
[Signature] 12-31-02
 CHAIRMAN, COUNTY COMMISSIONERS DATE
 NOTE: TETON COUNTY WILL NOT BE HELD RESPONSIBLE FOR THE CONSTRUCTION OR MAINTENANCE OF ANY NATURE OF ANY STREET, ALLEY, OR ROAD WITHIN THIS SUBDIVISION.

RECORDER'S CERTIFICATE
 STATE OF IDAHO)
) SS
 COUNTY OF TETON)
 I DO HEREBY CERTIFY THAT THIS PLAT WAS FILED THIS _____ DAY OF _____, 200__, AT _____ AT THE REQUEST OF _____ INSTRUMENT NUMBER 152201
[Signature]
 COUNTY RECORDER

AMENDED PLAT / BOUNDARY ADJUSTMENT FOR:
RED FOX RANCH SUBDIVISION
 AMENDMENT TO PLAT INSTRUMENT #85892
 LOTS 13 - 17, BLOCK 3, RED FOX RANCH, LOCATED IN SECTION 20, TWP. 5N., RNG. 46E., B.M., TETON COUNTY, ID
 SURVEYED FOR:
 Alan W. Gadberry
 P.O. Bx. 348
 Driggs, Idaho 83422
 (208) 354-8370
AW ENGINEERING
 255 South Main P.O. Box 139
 Victor, Idaho 83455
 (208) 787-2952 aweng@srv.net
 PROJECT NO. 2002 - 047 T-5N R-45E SECTION 10

SURVEYED CLC	08/02	REDFOX2.DAT	DRAWN NLC	07/17/02	PLAT.GCD
--------------	-------	-------------	-----------	----------	----------

Red Fox Ranch

152201